

RAINBOW REID

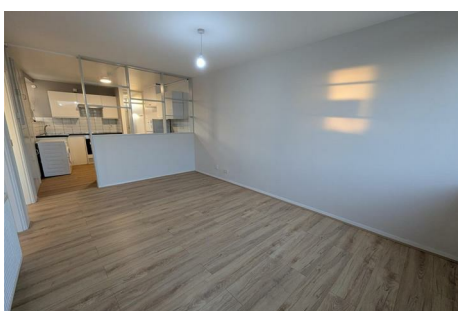

ESTATE AGENTS || LETTING AGENTS || PROPERTY MANAGEMENT



217B Pettits Lane North Romford, London, RM1 4NU

****Further photos to follow property being fully refurbished****

Welcome to this charming two-bedroom flat located on Pettits Lane North. This delightful property offers a perfect blend of comfort and style, making it an ideal home for those seeking a cozy yet modern living space.

Upon entering, you are greeted by a warm and inviting atmosphere that flows throughout the property. The two well-appointed bedrooms provide ample space for relaxation and rest, ensuring a peaceful night's sleep. T

The property boasts a lovely layout that is both functional and aesthetically pleasing. The living spaces are bright and airy, creating a welcoming environment for entertaining guests or simply unwinding after a long day. The kitchen is a chef's dream, with modern appliances and plenty of storage space for all your culinary needs.

Situated in a desirable location, this property offers easy access to local amenities, schools, and transport links, making it a convenient choice for families, professionals, or anyone looking to enjoy the best of what the

£1,500 PCM

217B Pettits Lane North

Romford, London, RM1 4NU



- 2 Total Number of Bedrooms

- 2 Double Bedrooms

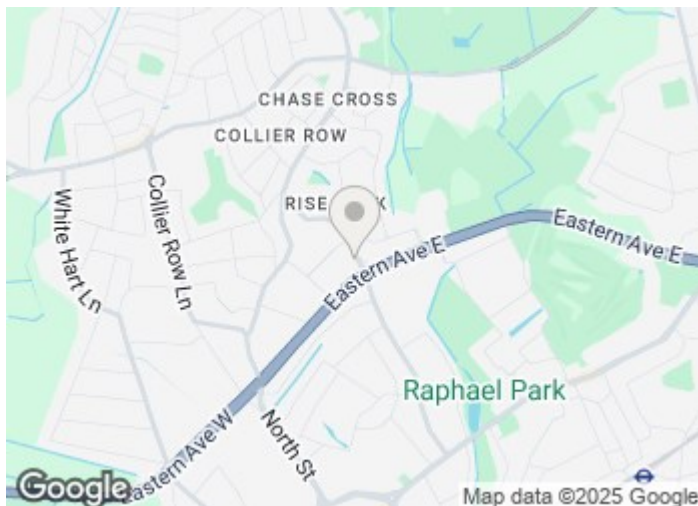

Directions





Floor Plan

These particulars, whilst believed to be accurate are set out as a general outline only for guidance and do not constitute any part of an offer or contract. Intending purchasers should not rely on them as statements of representation of fact, but must satisfy themselves by inspection or otherwise as to their accuracy. No person in this firms employment has the authority to make or give any representation or warranty in respect of the property.

